DEPARTMENT OF TECHNICAL EDUCATION BENGALURU

A Project Report on

Xception Based classification model for knee osteoporosis stages,

Presented to

Department of Technical Education Bengaluru

in Partial fulfilment of the requirements for the award of

DIPLOMA
IN
COMPUTER SCIENCE AND ENGINEERING

SUBMITTED BY

MOHAMMEDNAWAZ SHAIKH511CS22020
MOHAMMADFAHAD MAKANDAR511CS22024
DINESH RAIKAR 511CS22025
MUDASSAR NALABAND 511CS22021

UNDER THE GUIDENCE OF

Mr. ANIKET P TARADALE

Cohort Owner and Head of Computer Science and Engineering Department

K.L.E SOCIETY'S

K.L.E POLYTECHNIC MAHALINGPUR – 587312

2024 – 2025

K.L.E SOCIETY'S

K.L.E POLYTECHNIC MAHALINGPUR - 587312

DEPARTMENT OF COMPUTER SCIENCE AND ENGINEERING

CERTIFICATE

This is to certify that the Project work [20CS61S] entitled An Xception Based classification model for knee osteoporosis stages, has been carried out by MohammedNawaz shaikh[511CS22020], MohammadFahad Makandar[511CS22018], Dinesh Raikar[511CS22025], Mudassar Nalaband[511CS22021] bonafide student of K.L. E Society's Polytechnic Mahalingpur in partial fulfillment for the award of Diploma in Computer Science and Engineering of the Department of Technical Education, Bengaluru during the year 2024-2025. It is certified that all corrections/suggestions indicated for Internal Assessment have been incorporated in the Report deposited in the Department Office. This Project Work [20CS61S] report has been approved as it satisfies the academic requirements in respect of Project Work prescribed for the said Course..

Cohort Owner	H.O.D	Principal
Mr. Aniket P Taradale	**Mr. Aniket P Taradale**	**Prof. S.I.Kundagol**

Name of the Examiners **Signature with Date**

1._____ _____

2._____ _____

DECLARATION

We MohammedNawaz shaikh[511CS22020], MohammadFahad Makandar[511CS22018], Dinesh Raikar[511CS22025], Mudassar Nalaband[511CS22021] hereby declare that the Project Work entitled **An Effective detection and classification of sugarcane leaf disease using CNN** has been carried out by us under the guidance of Mr. Aniket P Taradale, Cohort Owner and Head of Computer Science and Engineering Department, K.L.E Polytechnic Mahalingpur in partial fulfillment of the requirements of Course of Diploma in Computer Science and Engineering of Department of Technical Education Bengaluru.

Place: Mahalingpur

Date:

MohammedNawaz shaikh [511CS22005]

MohammadFahadMakandar [511CS22024]

Dinesh Raikar [511CS22025]

Mudassar Nalaband [511CS22009]

Diploma VIth Semester
Department of Computer Science and Engineering
K.L.E Polytechnic, Mahalingpur -587312

ACKNOWLEDGEMENT

We thank our Parents for all the constant support and encouragement.

The satisfaction and euphoria that accompany the successful completion of task would be incomplete without the mention of the people who made it possible, whose guidance and encouragement crowned my efforts with success.

We had unique privilege of presenting our project **Xception Based classification model for knee osteoporosis stages**. We gratefully thank all the people who have made it possible to complete our project work successfully.

We would like to express our deep gratitude to our Principal **Prof. S.I.Kundagol** for providing facilities in the college campus.

We convey our heartfelt sincere thanks to**Mr. Aniket P Taradale,** Project Guide and Head of Computer Science and Engineering Department, who in spite of being busy with his duties, took time out to hear and gave good suggestions.

Gratitude is also owed to the staff of the department of Computer Science and Engineering, for the guidance and cooperation provided.

Words are inadequate in offering our friends and all those who are directly or indirectly involved in successful completion of our Project.

MohammedNawaz shaikh [511CS22005]
MohammadFahadMakandar [511CS22024]
Dinesh Raikar [511CS22025]
Mudassar Nalaband [511CS22009]

TABLE OF CONTENTS

CHAPTER NO.	CHAPTER TITLE AND SUBHEADING	PAGE NO.
CHAPTER 1	**INTRODUCTION** • Overview • Purpose of Xception • Problem Statement	1 to 2
CHAPTER 2	**LITERATURE SURVEY**	3 to 8
CHAPTER 3	**OBJECTIVES**	9
CHAPTER 4	**SYSTEM REQUIREMENTS** • 4.1 Hardware Requirement •4.2 Software Requirements	10
CHAPTER 5	**PROPOSED METHODOLOGY** • 5.1 Workflow for Knee X-ray Based Osteoporosis • 5.2 Model Architecture & Detailed Explanation • 5.3 Training Process • 5.4 Inference & Clinical Integration • 5.5 Practical Considerations & Optimization Strategies	11 to 35
CHAPTER 6	**RESULTS AND DISCUSSION** • 6.1 Testing and Validation • 6.2 Model Performance & Confusion Matrix	36 to 40
	CONCLUSION	41
	REFERENCES	42

TABLE OF FIGURES

SL NO	NAME	PAGE NO
1	Figure 5.1 workflow for knee x-ray based on osteoporosis	13
2	Figure 5.1.1 osteopenia stages	14
3	Figure 5.1.2 Normal Stage	14
4	Figure 5.1.3 Osteoporosis Stage	15
5	Figure 5.2 Step-by-step model Architecture and detailed Explanation	17
6	Figure 6.1 Line Plot (Training vs. Validation Accuracy)	39
7	Figure 6.2 Confusion Matrix	40

ABSTARCT

Xception Based classification model for knee osteoporosis stages presents a deep learning-based solution for the automated diagnosis of knee osteoporosis using X-ray images. It outlines the development of a classification system that employs the Xception convolutional neural network (CNN) architecture to differentiate between Normal, Osteopenia, and Osteoporosis stages. By leveraging transfer learning, the model is initially pre-trained on a large-scale dataset and then fine-tuned on a specialized dataset of knee radiographs, enabling it to extract hierarchical features efficiently. This approach minimizes the need for manual feature engineering and improves diagnostic accuracy by learning subtle variations in bone density and structural changes. The abstract emphasizes the challenges of traditional manual diagnosis, which is often time-consuming and subject to human error, and highlights how the proposed automated system offers faster, consistent, and objective assessments. It also mentions key preprocessing techniques such as normalization, resizing, and data augmentation, which enhance the model's robustness against variations in imaging conditions. Overall, the abstract encapsulates the project's potential to provide a scalable, reliable diagnostic tool that can serve as an effective second opinion for clinicians, ultimately facilitating early intervention and improved patient outcomes in knee osteoporosis management.

CHAPTER 1

INTRODUCTION

OVERVIEW

Osteoporosis is a progressive metabolic bone disease characterized by a decrease in bone density and microarchitectural deterioration, ultimately leading to increased fragility and a heightened risk of fractures. The disease predominantly affects older adults, particularly postmenopausal women, and represents a significant public health challenge worldwide due to its association with morbidity, mortality, and a substantial economic burden on healthcare systems. Radiographic imaging, especially X-rays, remains one of the most accessible and cost-effective methods for evaluating bone integrity. However, the manual interpretation of these images by radiologists is often subjective, prone to inter-observer variability, and time-consuming. Such limitations underscore the need for an automated, objective diagnostic system that can facilitate early detection and treatment planning.

Our research utilizes a comprehensive dataset of knee X-ray images, meticulously categorized into three classes**:** Normal**,** Osteopenia, and Osteoporosis. The objective is to leverage advanced deep learning methods to develop a reliable classification system that can accurately differentiate among these stages. This automated approach is designed to support clinical decision-making by offering consistent assessments, reducing diagnostic delays, and enabling large-scale screening, particularly in resource-constrained environments. Moreover, the integration of such systems into routine clinical practice could potentially streamline workflows, reduce workload for radiologists, and improve patient outcomes by ensuring timely interventions.

Purpose of Xception

The Xception model, an evolution of the Inception architecture, has been chosen as the cornerstone of our classification system due to its superior performance in image recognition tasks and its efficient use of computational resources. Xception leverages depthwise separable convolutions—a technique that decomposes traditional convolution operations into two distinct steps: a depthwise convolution, which applies individual filters to each input channel, followed by a pointwise convolution that integrates these outputs. This architectural innovation significantly reduces the number of trainable parameters while enhancing the model's ability to capture intricate and high-level features from complex images.

For knee X-ray analysis, where minute differences in bone structure, cortical thickness, and

trabecular patterns are critical indicators of disease progression, the Xception model's robust feature extraction capabilities are especially valuable. By employing transfer learning and fine-tuning on our specialized dataset, the model can adapt to the specific nuances of bone imaging. This results in enhanced discrimination between normal bone structure, early-stage bone loss (osteopenia), and the advanced deterioration seen in osteoporosis. Additionally, the efficiency of the Xception model enables faster training and inference times, which is essential for real-time clinical applications and large-scale screening programs. Its modular design also facilitates further enhancements and integration with other diagnostic tools, paving the way for future advancements in AI-driven medical diagnostics.

Problem Statement

The conventional diagnosis of knee osteoporosis relies predominantly on the expertise of radiologists, who manually evaluate X-ray images to determine the stage of the disease. This process, while effective, suffers from several significant limitations. First, the interpretation of X-ray images is inherently subjective, leading to considerable inter-observer variability and potential misdiagnosis—particularly in cases where early signs of bone degradation are subtle and easily overlooked. Furthermore, differences in imaging protocols, equipment calibration, and patient positioning contribute to inconsistencies in image quality, further complicating the diagnostic process.

Our project aims to address these challenges by developing an AI-powered diagnostic tool that employs the Xception model to automatically classify knee X-ray images into Normal, Osteopenia, and Osteoporosis categories. Key challenges include managing the heterogeneous nature of the dataset, which encompasses variations in image resolution, contrast, and noise levels. Moreover, the model must be robust enough to handle class imbalances and prevent overfitting during training. A critical aspect of this research is ensuring that the model's predictions are not only accurate but also interpretable, enabling clinicians to understand and trust the automated assessments. This involves integrating explainable AI techniques that can highlight relevant features in the images which influenced the model’s decisions.

CHAPTER 2

LITERATURE SURVEY

Fuzzy Rank-Based Ensemble Model for Accurate Diagnosis of Osteoporosis in Knee Radiographs: [1]

This study introduces an innovative ensemble method that improves osteoporosis diagnosis in knee radiographs by integrating multiple deep learning models using a fuzzy rank-based approach. Rather than simply averaging predictions, this method assigns fuzzy ranks to each model's output based on its confidence level, effectively capturing uncertainties and enhancing overall diagnostic reliability. The approach begins by training several convolutional neural networks (CNNs) on a dataset of knee X-rays, with each network contributing diverse feature representations due to differences in architecture and training techniques. These individual predictions are then combined through a fuzzy ranking process, which mitigates the impact of outlier predictions and compensates for potential weaknesses in any single model. This technique addresses the inherent noise and variability in medical imaging, offering a more robust and interpretable diagnostic output. The fuzzy rank-based ensemble not only reduces errors associated with subjective human interpretation but also enhances the system's ability to generalize to new, unseen data. The study demonstrates that this hybrid strategy yields improved accuracy and consistency, making it a promising tool for clinical decision support in the automated diagnosis of knee osteoporosis.

Osteoporosis Diagnosis in Knee X-Rays by Transfer Learning Based on Convolution Neural Network: [2]

This research leverages transfer learning to diagnose osteoporosis from knee X-rays by fine-tuning a pre-trained convolutional neural network (CNN) on a specialized medical dataset. Transfer learning enables the model to benefit from general features learned from a large dataset such as ImageNet, while adapting to the specific patterns of knee radiographs. The process begins with rigorous preprocessing steps, including image normalization, resizing, and data augmentation, which enhance the robustness of the dataset against variations in imaging conditions. By freezing the initial layers of the pre-trained network and retraining only the higher-level layers, the system efficiently learns the nuanced features indicative of reduced bone density and structural degradation. This approach significantly reduces training

time and resource requirements, while achieving high diagnostic accuracy. The study highlights the model's improved ability to distinguish between normal, osteopenia, and osteoporotic conditions, addressing the challenges posed by limited annotated medical data. Overall, the transfer learning strategy not only streamlines the development process but also provides a scalable, effective solution that can serve as a valuable second opinion in clinical settings, enhancing early detection and patient management.

Recognition and Classification of Knee Osteoporosis and Osteoarthritis Severity Using Deep Learning Techniques: [3]

This research project focuses on the simultaneous recognition and classification of knee osteoporosis and osteoarthritis severity using a unified deep learning framework. By curating an extensive dataset of knee radiographs annotated by experts, the study leverages advanced convolutional neural networks (CNNs) to extract hierarchical features that capture both low-level textures and high-level pathological patterns. The unique aspect of this work lies in its multi-task learning approach, where a single network is trained to predict the severity levels for both osteoporosis and osteoarthritis. This integrated method takes advantage of the overlapping characteristics between these degenerative conditions, thereby improving diagnostic efficiency and reducing computational redundancy. The model undergoes rigorous preprocessing, including normalization, resizing, and augmentation, to ensure consistency across diverse imaging conditions. Performance evaluation using metrics like accuracy, precision, recall, and F1 score demonstrates that the deep learning system can reliably classify disease severity. The study underscores the potential clinical benefits of automating such assessments, as it not only standardizes diagnoses but also offers a scalable solution for managing joint degeneration in aging populations, ultimately aiding clinicians in making informed treatment decisions.

Kellgren and Lawrence System for Classification of Osteoarthritis: [5]

The Kellgren and Lawrence (K&L) system is a widely accepted radiographic grading scale for osteoarthritis that has been instrumental in standardizing clinical assessments for decades. This system categorizes the severity of osteoarthritis into grades ranging from 0 (no disease) to 4 (severe disease) based on criteria such as joint space narrowing, osteophyte formation, subchondral sclerosis, and bone deformity. Despite its longstanding clinical utility, the K&L system is subject to significant inter-observer variability, as its qualitative

nature can lead to inconsistent interpretations among radiologists. Recent advancements in deep learning have opened new avenues for automating the K&L grading process, thereby reducing subjectivity and improving diagnostic precision. Researchers are now training convolutional neural networks (CNNs) to mimic the K&L criteria by automatically detecting key radiographic features associated with each grade. This automated approach not only enhances consistency across clinical evaluations but also accelerates the diagnostic process, enabling rapid assessments even in high-volume settings. By integrating deep learning with traditional radiographic analysis, the enhanced system offers the promise of more objective, reproducible, and efficient osteoarthritis severity grading, ultimately contributing to better patient management and treatment planning.

A New Superfluity Deep Learning Model for Detecting Knee Osteoporosis and Osteopenia in X-Ray Images: [4]

This study introduces an advanced deep learning model that incorporates a “superfluity” mechanism to improve the detection of knee osteoporosis and osteopenia from X-ray images. The superfluity model distinguishes itself by integrating additional pathways—superfluity blocks—that act as shortcuts, ensuring the effective propagation of critical features across multiple layers of the network. These blocks help mitigate issues such as vanishing gradients and enhance the model’s ability to capture subtle differences in bone texture and density. The research employs a rigorously preprocessed dataset of knee X-rays, which is subjected to normalization, resizing, and data augmentation to maximize variability and improve generalization. The model is trained in a supervised manner to classify images into diagnostic categories, demonstrating improved accuracy over traditional CNN architectures, particularly in borderline cases where the differences between normal, osteopenic, and osteoporotic conditions are minimal. Interpretability techniques, like Grad-CAM, are utilized to visualize the regions contributing most to the model’s decisions, thereby fostering trust among clinicians. Overall, this superfluity deep learning model represents a significant advancement in the automated diagnosis of bone conditions, offering enhanced robustness, accuracy, and computational efficiency, and paving the way for its potential integration into clinical diagnostic workflows.

Deep Learning Based Severity Grading of Knee Osteoarthritis Based on Radiological Images: [6]

This work explores the use of deep learning to automate the severity grading of knee osteoarthritis through radiological imaging. The study addresses the limitations of traditional grading systems, which are often subjective and inconsistent, by employing a convolutional neural network (CNN) that learns to extract and analyze complex features from knee X-rays. The dataset, carefully annotated by experts according to established criteria, undergoes preprocessing steps such as normalization, resizing, and augmentation to standardize the inputs. CNN architecture is designed to capture both low-level features like edges and textures and higher-level structural patterns that correlate with osteoarthritic changes such as joint space narrowing and osteophyte formation. The model is trained using a supervised learning approach with categorical cross-entropy loss, while regularization techniques help prevent overfitting. Performance metrics, including accuracy, precision, recall, and F1 score, demonstrate that the deep learning system reliably grades the severity of osteoarthritis. This automated grading not only enhances consistency and objectivity but also accelerates the diagnostic process, offering clinicians a valuable tool for early intervention and more personalized treatment planning. The study highlights the potential for integrating such models into clinical workflows to improve overall patient management.

Recognition and Classification of Knee Osteoporosis and Osteoarthritis Severity Using Deep Learning Techniques: [7]

This research addresses the dual challenge of diagnosing and grading the severity of knee osteoporosis and osteoarthritis using a unified deep learning approach. The study begins by assembling a comprehensive dataset of knee radiographs, each carefully annotated for both conditions by medical experts. Preprocessing steps, including normalization, resizing, and data augmentation, ensure that the dataset is robust and representative. A deep convolutional neural network (CNN) is designed to handle the multi-class classification problem by learning hierarchical features that distinguish between normal and pathological states. Notably, the model employs a multi-task learning strategy, allowing it to concurrently predict the severity of both osteoporosis and osteoarthritis from a single input image. This integrated approach leverages shared features between the two conditions, enhancing overall diagnostic performance while reducing computational redundancy. The use of transfer learning further refines the model by adapting pre-trained weights from large datasets to the specific domain of knee radiographs. Evaluation using metrics like accuracy, precision, recall, and F1 score shows that the model achieves high reliability in classification. Additionally, interpretability methods, such as Grad-CAM, provide insights into the model's

decision-making process, fostering clinical trust. This unified deep learning framework offers a scalable, efficient solution for comprehensive joint health assessment, with the potential to significantly enhance clinical diagnostics and patient management.

Learning Model Training Time Comparison for Osteoporosis Classification on Knee Radiograph of RGB and Grayscale Images: [8]

This study investigates how image representation—specifically, RGB versus grayscale—impacts training time and model performance in osteoporosis classification using knee radiographs. Although knee X-ray images are naturally captured in grayscale, converting them to RGB format replicates the same information across three channels, potentially affecting computational efficiency. The research involves preparing two versions of the same dataset: one in standard grayscale and the other converted to RGB. Both datasets undergo identical preprocessing steps, including normalization, resizing, and augmentation, ensuring a fair comparison. A pre-trained convolutional neural network (CNN) is then fine-tuned using transfer learning on each dataset. The study compares training times, convergence rates, and classification performance between the two formats. Findings indicate that while RGB images might incur slightly longer training times due to increased data dimensionality, any improvements in diagnostic performance are carefully evaluated against the extra computational cost. Performance is assessed using metrics such as accuracy, precision, recall, and F1 score, and detailed analyses of loss curves are provided. The study ultimately offers valuable insights into the trade-offs between computational efficiency and model performance, guiding future research in selecting the optimal image representation for medical imaging applications, and emphasizing the importance of tailoring deep learning workflows to the specific characteristics of the dataset at hand.

Paper name	Dataset Used	Algorithm Used	Performance	Limitations
Knee Osteoporosis Diagnosis Based on Deep Learning	1947 knee X-rays	VGG-19	79% accuracy	Computationally expensive due to data augmentation and model complexity
Transfer Learning Model Training for Osteoporosis	Osteoporosis Knee X-ray	VGG-16	81%accuracy	Limited training on grayscale/RGB-computational cost and overfitting risk

Recognition and Classification of Knee Osteoporosis	Digital Knee X-ray	VGG-16	82% accuracy	No significant research on deep learning for osteoporosis detection. -limited publicly available datasets for osteoporosis
Severity grading of knee Osteoarthritis	Custom dataset (EfficientNetB5)	(EfficientNetB5)	86.4%accuracy	Dataset split Limitation (70-20-10 split).-Potential challenges in generalization due to lack of diverse datasets
A new superfluity deep learning model for detecting knee osteoporosis	Two knee datasets (details unspecified)	ResNet50	79.39% accuracy	Requires robust optimization for generalization on diverse datasets
Osteoporosis diagnosis in knee X-rays by transfer learning based on CNN	381 knee X-rays, labeled by QUS T-scores	Alex Net	84%accuracy	Limited dataset size
Fuzzy Rank-Based Ensemble Model for Accurate Diagnosis of Osteoporosis	Ensemble (Inception v3, Xception, ResNet 18)	Mendeley Data (knee X-ray)	87% accuracy	Computationally intensive, requires tuning
Osteoporosis Diagnosis in Knee X-Rays Using CNNs	Transfer learning (AlexNet, VggNet-16, VggNet-19)	381 knee X-rays with T-score validation	82.7% accuracy	Dataset imbalance affecting classification

Table 2.1 Summary of Technology used in Xception Based classification model for knee osteoporosis stage

CHAPTER 3

OBJECTIVES

- Prepare a dataset which contain 3 different types of knee osteoporosis stages such as Normal, osteoporosis, osteopenia.
- Evaluate the model performance using different parameters like the accuracy, loss, validation accuracy, validation loss , confusion matrix, F1 score ,etc.
- Automate Diagnosis:

  Develop an automated system that classifies knee X-ray images, reducing reliance on manual radiologist interpretation and minimizing human error.

CHAPTER 4

SYSTEM REQUIREMNTS

4.1 HARDWARE REQUIREMENTS

- **GPU: NVIDIA GTX 1660/RTX 2060** – These GPUs provide the necessary computational power for training deep learning models efficiently.
- **CPU: Intel Core i7 (10th Gen)/AMD Ryzen 7** – High-performance processors that ensure smooth execution of model-related tasks.
- **RAM: 16GB DDR4** – Provides enough memory to handle large datasets and multitask during model training.
- **Storage: 100GB SSD** – Ensures fast read/write speeds and sufficient space to store models and datasets.
- **Cloud: Google Colab** – Offers free access to cloud-based GPUs, making it ideal for testing and small-scale training.

4.2 SOFTWARE REQUIREMENTS

- **Operating System:** Windows 10 – Compatible with all necessary deep learning tools and provides a stable development environment.
- **Programming Language:** Python 3.8+ – Widely used in machine learning with extensive libraries and community support.
- **Frameworks:** TensorFlow 2.x and Keras – Used for building, training, and deploying deep learning models with high-level APIs.
- **Data Processing Tools:** OpenCV, Google Colab, and Jupyter Notebook – Assist in image processing, collaborative development, and interactive coding.

CHAPTER 5

PROPOSED METHODLOGY

1. Introduction and Context

1.1 The Need for Automated Knee Osteoporosis Classification

Osteoporosis is a medical condition where bones become brittle due to reduced bone mass and deterioration of bone tissue. When it affects the knee, the consequences can include chronic pain, reduced mobility, and a heightened risk of fractures. Traditionally, radiologists interpret X-ray images manually—a process that is not only time-consuming but also subject to human error and inter-observer variability.

Automating the classification process using deep learning can revolutionize diagnosis by providing consistent, rapid, and objective assessments. This automation can serve as a "second opinion" in clinical settings, reducing the workload on healthcare professionals and potentially catching subtle signs that might be overlooked by the human eye.

1.2 Categories: Normal, Osteopenia, and Osteoporosis

For the purposes of this project, knee X-ray images are classified into three distinct categories:

Normal: Images showing healthy bone structure with no signs of decreased bone density.

Osteopenia: A transitional state indicating reduced bone mass—not as severe as osteoporosis, but a clear warning sign.

Osteoporosis: Advanced bone density loss, where the bone structure is significantly weakened and prone to fractures.

Each category requires careful analysis because the visual differences, though sometimes subtle, have critical clinical implications.

1.3 Importance of Deep Learning in Medical Imaging

Deep learning has drastically changed the landscape of medical imaging due to its ability to automatically learn and extract complex features directly from raw data. Unlike traditional image processing methods, which rely on handcrafted features, deep learning models like Convolutional Neural Networks (CNNs) learn hierarchical representations—from simple edges to intricate patterns—all directly from the data.

Key benefits include:

Automation: Reduces the need for manual feature extraction.

Accuracy: Can often match or exceed human performance in tasks like image classification.

Scalability: Once trained, the model can quickly process large volumes of images, making it ideal for busy clinical settings.

2. Why the Xception Model?

2.1 History and Background of Xception

Xception, which stands for "Extreme Inception," is a convolutional neural network architecture introduced by François Chollet. It builds upon the ideas from the Inception architecture but innovates by using depthwise separable convolutions in place of the standard inception modules. This factorization splits the convolution operation into two parts:

Depthwise Convolution: Applies a single filter per input channel.

Pointwise Convolution: Uses 1×1 convolutions to combine the outputs of the depthwise operation.

This design not only reduces the number of parameters compared to traditional convolutions but also enhances performance—both in terms of speed and accuracy.

2.2 Key Advantages of Xception

Parameter Efficiency: By separating spatial and channel-wise computations, Xception uses far fewer parameters than many conventional CNNs.

High Performance: Despite its efficient design, Xception consistently performs at a high level on benchmark datasets like ImageNet.

Speed: The architecture's design allows for faster training and inference, which is especially beneficial when processing large numbers of images in clinical settings.

Transfer Learning Friendly: Being readily available in frameworks like TensorFlow/Keras, the Xception model can be fine-tuned on smaller medical datasets, leveraging pre-trained weights from large-scale image datasets.

2.3 Comparison with Other CNN Architectures

While there are several notable CNN architectures (such as VGG, ResNet, and the original Inception model), Xception stands out because it marries efficiency with performance. For example:

VGG Networks: Although simple and effective, they require a large number of parameters and computational resources.

ResNet: Introduces residual connections to help train deeper networks; however, the sheer depth can sometimes lead to inefficiencies in parameter usage.

Inception: Uses parallel convolutions of different sizes to capture multi-scale features, but its design is more complex than the streamlined approach of Xception.

Xception's use of depthwise separable convolutions simplifies the architecture while still capturing the essential features necessary for a task as nuanced as medical image classification.

3. Overview of the Detailed Explanation

In the following sections (which will span many parts), we will cover:

Data Collection and Labeling: How images are gathered, curated, and prepared for analysis.

Preprocessing and Data Augmentation: Techniques for preparing the images to ensure consistency and improve the model's generalization.

Detailed Architecture of Xception:

Input Layer and Convolutional Layers: What happens at the very beginning of the network.

Depthwise Separable Convolutions: A deep dive into this critical component.

Residual Connections: How these connections help in training deeper networks.

Pooling and Fully Connected Layers: The process of distilling features into final predictions.

Training Process:

Hyperparameters: Learning rate, batch size, and epochs.

Loss Functions and Optimizers: Why choices like categorical cross-entropy and Adam are common.

Evaluation Metrics: Accuracy, loss curves, confusion matrices, etc.

Inference and Clinical Integration: How the model's predictions can be used in real-world medical settings.

Practical Considerations and Future Directions: Tips for handling limited data, hardware considerations, and potential future improvements in the model and its applications.

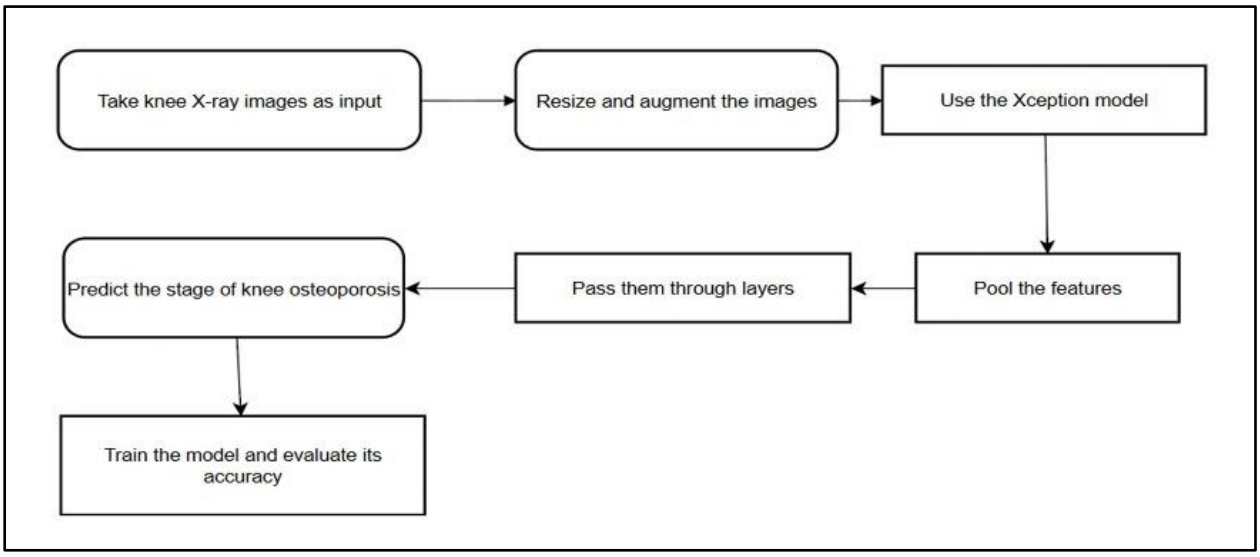

Fig 5.1: Workflow for Knee X-ray Based Osteoporosis Diagnosis

Take Knee X-ray Images as Input

Gathering knee X-ray images is the initial and most crucial phase of the pipeline. These images can come from various sources, such as hospital databases, publicly available

repositories, or research collaborations. Ensuring that the images represent diverse clinical scenarios—covering different patient demographics, knee positions, and stages of bone density loss—sets the stage for a robust classification model. Additionally, ethical considerations, including patient consent, anonymization, and secure data storage, must be upheld to maintain patient privacy and adhere to institutional review board (IRB) guidelines.

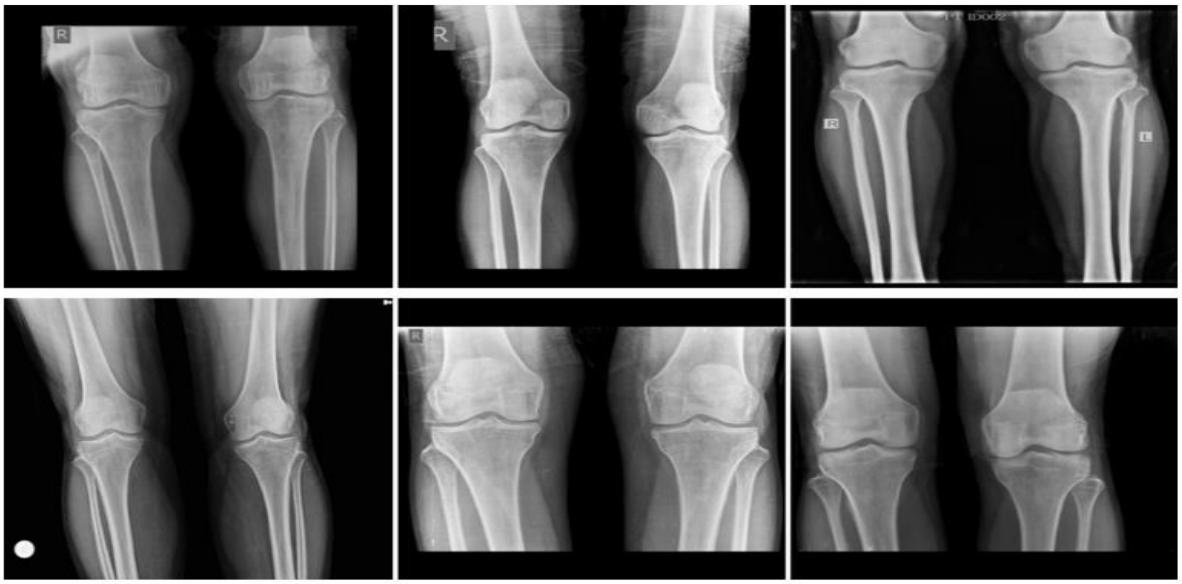

Fig 5.1.1: Osteopenia stage

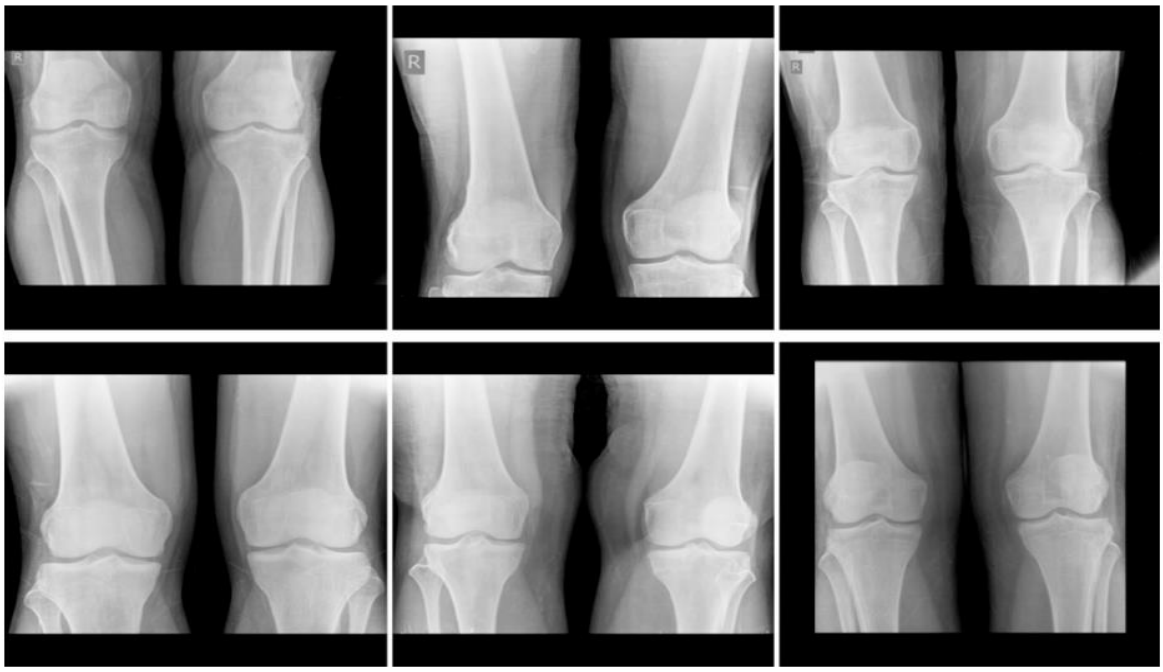

Fig 5.1.2: Normal Stage

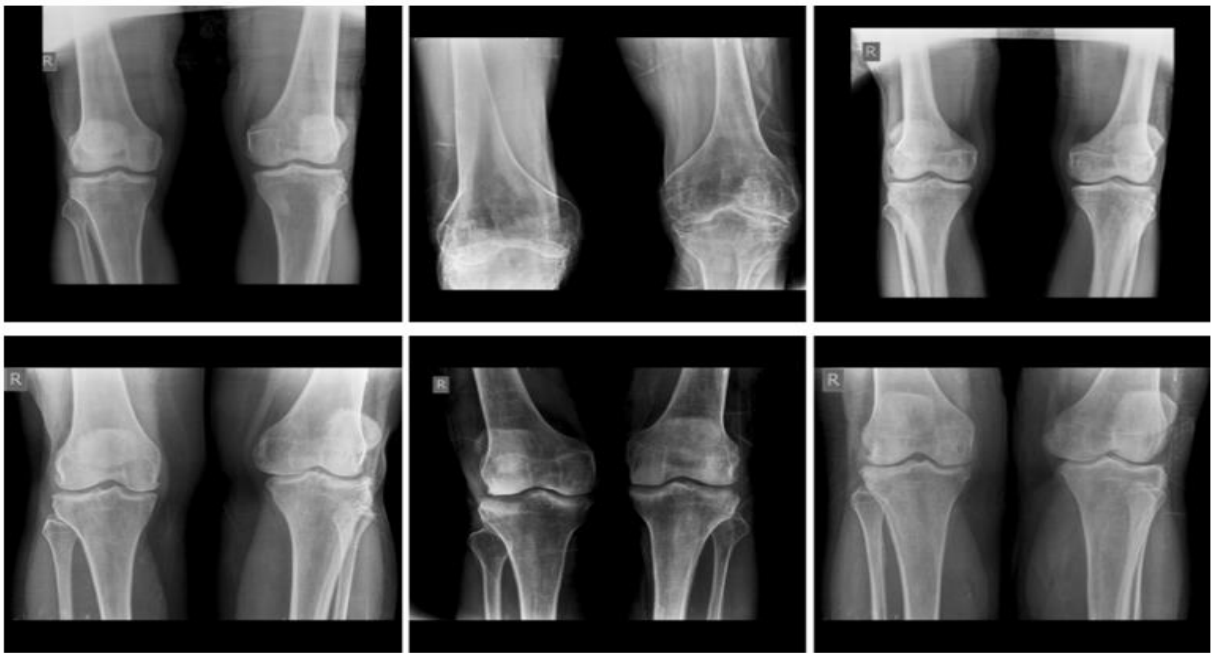

Fig 5.1.3: Osteoporosis Stage

2. Resize and Augment the Images

Once collected, the X-ray images need to be standardized to a uniform size that the deep learning model (e.g., Xception) can process. Typically, dimensions like 224×224 or 299×299 pixels are used. Alongside resizing, data augmentation techniques—such as rotations, translations, flips, and brightness/contrast adjustments—are applied to artificially expand the dataset and enhance the model's ability to generalize. These transformations help account for real-world variability in X-ray acquisition settings and patient positioning.

3.Use the Xception Model

The Xception architecture is well-suited for medical image classification because it employs depthwise separable convolutions, reducing computational overhead while retaining the capacity to learn complex features. After preprocessing, the resized and augmented images are fed into the Xception model. By leveraging pre-trained weights (e.g., from ImageNet) or training from scratch, the network begins to learn discriminative patterns pertinent to knee health, particularly those indicative of osteopenia and osteoporosis.

4.Pass Them Through Layers

Within the Xception model, the images traverse multiple convolutional and separable convolutional layers. Each layer extracts increasingly abstract features, starting with edges and gradients in the early layers and progressing to more domain-specific structures (like

subtle bone texture changes) in deeper layers. This hierarchical feature extraction allows the model to capture complex details that differentiate normal bone density from osteopenic and osteoporotic conditions.

5.Pool the Features

After the convolutional layers have processed the images, a pooling layer condenses the extracted features into a lower-dimensional representation. Common pooling strategies include Global Average Pooling or Global Max Pooling, both of which help aggregate the most salient information. This pooling step reduces the spatial dimensions and ensures that the subsequent classification layers focus on the most critical features, such as bone density variations, while discarding irrelevant background details.

Predict the Stage of Knee Osteoporosis

The condensed feature representation is then fed into one or more fully connected (dense) layers, culminating in an output layer that classifies each image into Normal, Osteopenia, or Osteoporosis. The network's parameters are optimized based on a chosen loss function (e.g., categorical cross-entropy), driving the model to distinguish subtle differences in bone density. This classification step directly informs clinical decision-making, guiding further tests or interventions.

7.Train the Model and Evaluate Its Accuracy

Training involves iterating over the dataset multiple times (epochs), adjusting the network's weights to minimize the loss function. Techniques like learning rate scheduling, early stopping, and dropout can be employed to improve convergence and prevent overfitting. A portion of the dataset is set aside for validation to fine-tune hyperparameters, and an entirely separate test set is used to gauge the final performance. Evaluation metrics, such as accuracy, precision, recall, and F1-score, provide insight into the model's clinical readiness and potential for real-world deployment.

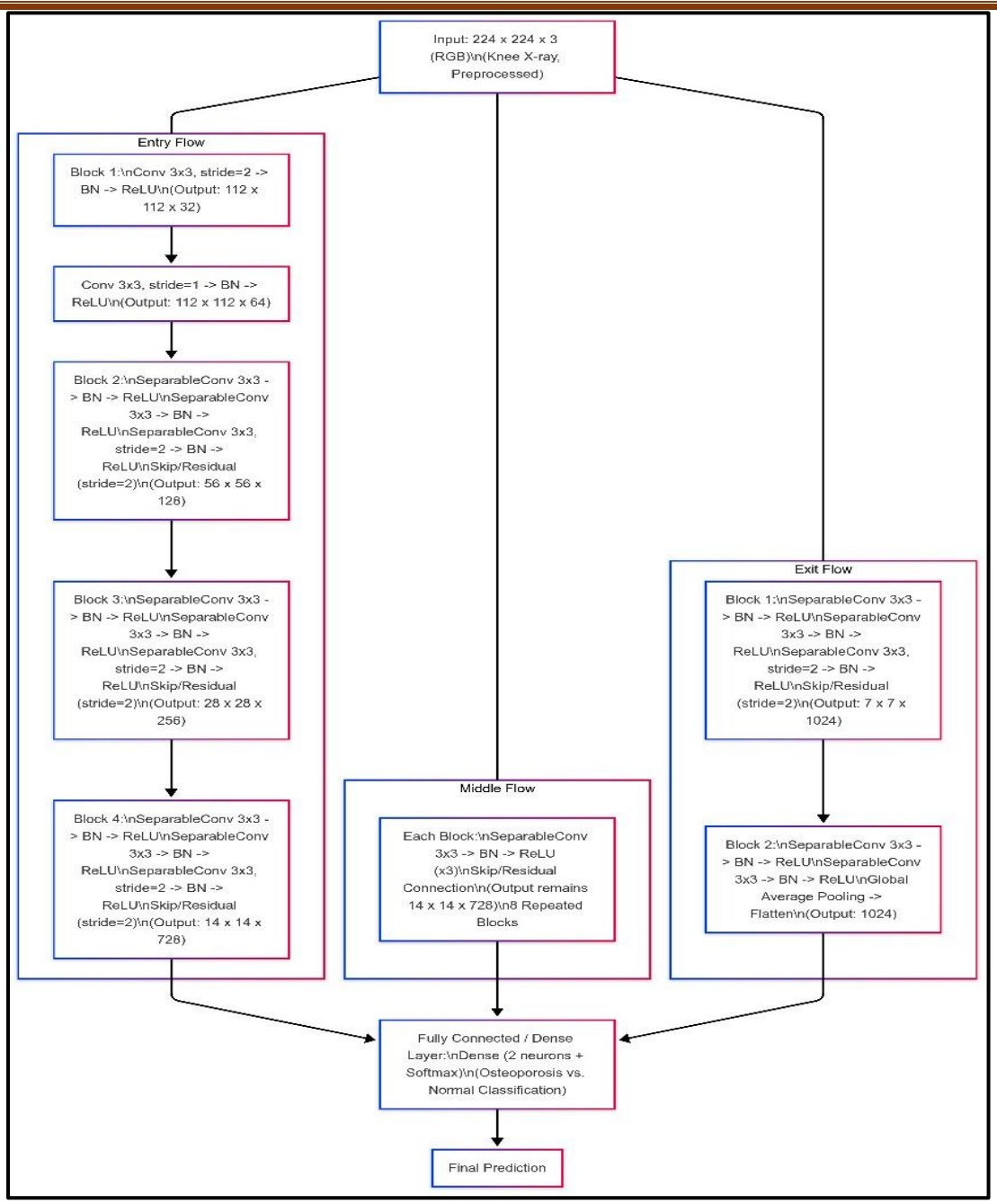

Fig 5.2: Step-by-Step Model Architecture & Detailed Explanation

Overview of Architecture

The Xception model is like a beautifully choreographed dance between efficiency and performance. At its core, it transforms raw, preprocessed images into high-level features that reveal the story hidden within every pixel. The architecture can be divided into three major flows: Entry Flow, Middle Flow, and Exit Flow. Each flow has its own rhythm, purpose, and set of operations that collectively capture the essence of the image.

2. Input Layer and Initial Processing

2.1. The Input Layer

Shape and Format:

Every journey begins with a single step, and here the step is the input layer. For Xception, the images are typically resized to a fixed shape, such as 224×224×3, where 3 stands for the three-color channels (RGB).

Why It Matters:

Standardizing the input ensures that every image, whether a delicate portrait of healthy bone or a subtle hint of osteopenia, is treated uniformly. This consistency is the bedrock upon which all subsequent transformations rest.

2.2. Initial Convolutional Layer

The First Dance Move:

The initial convolution applies a set of filters (or kernels) to the input image. Think of it as a pair of eyes scanning for the simplest visual patterns—edges, corners, and textures.

Technical Note:

This convolution often uses a relatively large kernel (like 3×3) with a stride greater than one, which helps in quickly reducing the spatial dimensions of the image. This reduction is essential for computational efficiency and for setting the stage for deeper layers.

3. Depthwise Separable Convolutions

3.1. What Are They?

Breaking Down the Process:

Traditional convolutions mix spatial and channel information simultaneously. Xception, however, decouples these two processes into:

Depthwise Convolution:

Apply a single filter to each input channel independently. Imagine each channel (or color) dancing on its own stage, extracting its own set of features.

Pointwise Convolution:

Uses 1×1 convolutions to blend these independently extracted features together, like combining different melodies to form a harmonious tune.

3.2. Why They're Revolutionary

Efficiency and Performance:

This factorization dramatically reduces the number of parameters and computations. It's like having a lean, agile dance crew that performs with precision and grace, without unnecessary steps.

Enhanced Feature Extraction:

By isolating spatial and channel-wise processing, the model is better equipped to learn nuanced patterns—an essential quality when distinguishing between the subtle differences in

bone density.

4. Residual (Skip) Connections

4.1. The Concept of Residual Learning

The Magic of Shortcuts:

In deep networks, as we move layer by layer, there is always the risk of losing critical information a phenomenon known as the vanishing gradient problem. Residual connections act as shortcuts, allowing the input of a block to bypass several layers and be added directly to the output.

Why It's Important:

These connections ensure that the network can retain and reuse important features from earlier layers. It's like having a safety net that catches any valuable detail that might otherwise slip away in the complexity of deep learning.

4.2. Implementation in Xception

How It Works:

In the Xception architecture, after a set of depthwise separable convolutions, the original input is added back to the processed output. This residual connection helps the model learn identity functions and mitigates degradation in performance as the network deepens.

Benefits:

Stabilizes Training:

Makes the model less prone to problems like vanishing gradients.

Encourages Feature Reuse:

Enhances the overall expressiveness of the model by reintroducing unaltered information.

5. The Three Main Flows in Xception

5.1. Entry Flow

Purpose:

The entry flow serves as the initial stage of feature extraction. It's where the raw image begins to transform into a set of learned features.

Key Operations:

Initial Convolutions:

As we discussed, these help to quickly reduce spatial dimensions and extract low-level features.

Separable Convolutions:

A series of depthwise separable convolutions further process the data.

Residual Connections:

These are incorporated right from the beginning to ensure important features aren't lost.

Outcome:

By the end of the entry flow, the image is transformed into a more abstract representation, typically with reduced spatial dimensions (for example, 56×56 or 28×28) and increased depth (more channels).

5.2. Middle Flow

Purpose:

The middle flow is the heart of the Xception network, where deep, repetitive transformations occur.

Key Operations:

Repeated Separable Convolution Blocks:

Typically, the middle flow consists of eight identical blocks. Each block applies three sets of depthwise separable convolutions, each followed by batch normalization and an activation function.

Constant Dimensions:

The spatial dimensions remain constant during this flow, allowing the network to refine and combine features without losing the context of the image.

Residual Connections:

Again, these are crucial here. They help maintain the flow of information, ensuring that the depth of the network does not lead to loss of crucial details.

Outcome:

The middle flow produces a rich, high-dimensional representation of the image, encapsulating complex patterns and subtle features that are key to distinguishing between Normal, Osteopenia, and Osteoporosis.

5.3. Exit Flow

Purpose:

The exit flow is where the high-level features extracted throughout the network are prepared for final classification.

Key Operations:

Final Separable Convolutions:

These layers further process the features, often reducing the spatial dimensions even more.

Global Average Pooling:

This layer takes the average value across each feature map, reducing the spatial dimensions to a single value per feature map. It's a graceful way to summarize the complex patterns learned throughout the network.

Fully Connected (Dense) Layers:

After pooling, one or more dense layers combine the summarized features, leading to a final set of outputs.

Softmax Layer:

The final dense layer uses a SoftMax activation to convert raw scores into a probability distribution across the three classes.

Outcome:

The output of the exit flow is a probability vector that tells us, with clarity and confidence, whether the input image is Normal, Osteopenia, or Osteoporosis.

6. Putting It All Together: The End-to-End Flow

Imagine the entire Xception model as a beautifully choreographed performance:

Entrance:

The image enters the model, resized and normalized, ready to begin its transformation.

Entry Flow:

The initial layers capture basic visual features, setting the stage for deeper analysis.

Middle Flow:

Here, the image's features are repeatedly refined and reinterpreted through a series of depthwise separable convolutions and residual connections. It's a process of distillation, where every nuance of bone structure is captured.

Exit Flow:

Finally, the distilled features are pooled and mapped to class probabilities. The SoftMax layer provides a clear, final verdict on the state of the knee.

This entire journey, from raw pixel to meaningful prediction, is a testament to the power of modern deep learning architectures. The Xception model, with its blend of efficiency, precision, and elegance, is particularly well-suited for the delicate task of medical image classification.

7. Practical Considerations in Implementation

7.1. Batch Normalization and Activation Functions

Batch Normalization:

Interleaved between convolutional layers, batch normalization ensures that the activations are stable and that the training process is smoother. It reduces internal covariate shift and allows for higher learning rates.

Activation Functions:

Typically, the ReLU (Rectified Linear Unit) activation is used, introducing non-linearity and enabling the model to learn complex patterns. In some cases, other activations might be experimented with to see what best captures the intricacies of the data.

7.2. Fine-Tuning and Transfer Learning

Pre-trained Weights:

Xception is often available with weights pre-trained on large datasets like ImageNet. For our application, we can fine-tune these weights on our specialized dataset of knee X-rays. This transfer learning approach leverages existing knowledge, reducing training time and improving performance.

Layer Freezing:

In early stages of fine-tuning, lower layers might be frozen (i.e., kept unchanged) to preserve general feature extraction, while higher layers adapt to the specific nuances of the knee X-ray images.

7.3. Hyperparameter Choices

Learning Rate and Optimizer:

Adaptive optimizers like Adam are popular choices, with learning rates tuned carefully to ensure convergence without overshooting.

Regularization Techniques:

Dropout layers or L2 regularization might be employed to prevent overfitting, ensuring that the model generalizes well to unseen data.

The Training Process – From Data to Learning

1. Overview of the Training Process

Training a deep neural network is like teaching an eager student how to recognize the subtleties in a masterpiece. In our case, the masterpiece is a knee X-ray image, and the student is our Xception model. The training process involves:

Feeding preprocessed images into the model,

Adjusting the model's weights based on errors,

And iteratively refining the network until it can distinguish Normal, Osteopenia, and Osteoporosis with confidence.

This journey transforms raw data into a refined, predictive powerhouse.

2. Splitting the Dataset: Training, Validation, and Test Sets

2.1. Why Splitting Matters

Training Set:

This is the bulk of our data where the model learns patterns. It's like the classroom where

our model studies hard every day.

Validation Set:

Used during training to tune hyperparameters and to monitor the model's performance on unseen data. Think of it as the practice exam that helps us check if we're on the right track.

Test Set:

Reserved for the final evaluation after training is complete. This is the real-world exam where the model's performance is objectively measured.

2.2. Practical Split Ratios

A common approach is to use around 70–80% of the data for training, 10–15% for validation, and the remaining 10–15% for testing. This ensures that every phase gets enough data to be meaningful, while also preventing overfitting.

3. Hyperparameters: Fine-Tuning the Learning Process

Hyperparameters are like the knobs and dials on a vintage stereo system—tweaking them just right can make all the difference in producing a clear, resonant sound.

3.1. Learning Rate

Definition:

The learning rate determines how big a step the optimizer takes during each update of the model's weights.

Importance:

A rate that's too high may cause the model to overshoot the optimal weights, while one that's too low can lead to slow convergence or getting stuck in local minima.

Tuning Tips:

It's common to start with a moderate learning rate (like 0.001) and adjust based on the training loss trends. Sometimes, learning rate schedules or adaptive optimizers (like Adam) help automatically adjust this value during training.

3.2. Batch Size

Definition:

The number of training samples the model processes before updating its weights.

Trade-offs:

A smaller batch size can make the training process more stochastic, which sometimes helps generalization.

A larger batch size can lead to smoother convergence but requires more memory.

Practical Choice:

Depending on hardware constraints (GPU memory, for example), you might choose a batch

size between 16 and 64. Experimenting is key!

3.3. Number of Epochs

Definition:

An epoch represents one full pass through the entire training dataset.

Consideration:

Training for too few epochs might result in underfitting (model hasn't learned enough), whereas too many epochs could lead to overfitting (model learns noise).

Strategy:

Monitor the validation loss. Often, early stopping techniques (discussed later) help decide when to halt training before overfitting occurs.

3.4. Regularization Techniques

Dropout:

Randomly "dropping out" a fraction of neurons during training to prevent co-adaptation. Imagine some neurons taking a little break so that others learn to compensate.

L2 Regularization (Weight Decay):

Adds a penalty for larger weights to the loss function. This encourages the network to maintain smaller, more generalizable weights.

4. Loss Functions and Optimizers

4.1. Loss Function: Categorical Cross-Entropy

Purpose:

For multi-class classification problems like ours, categorical cross-entropy is the most common choice. It measures the difference between the predicted probability distribution and the true distribution.

How It Works:

The loss increases as the predicted probability diverges from the actual label. During training, the model aims to minimize this loss, effectively learning to assign higher probabilities to the correct classes.

4.2. Optimizers: Bringing It All Together

Adam Optimizer:

One of the most popular choices due to its adaptive learning rate mechanism. Adam combines the best of both momentum and RMSProp, making it efficient for our complex networks.

Other Options:

Stochastic Gradient Descent (SGD) with momentum is another reliable choice, though it might require more careful tuning of the learning rate.

5. Evaluation Metrics: Measuring Success

5.1. Accuracy

Definition:

The percentage of correctly classified samples. It's the most intuitive metric but might not tell the full story in imbalanced datasets.

Usage:

Monitor accuracy on both the training and validation sets to get an idea of the model's performance.

5.2. Loss Curves

Definition:

Graphs plotting the training and validation loss over epochs.

Importance:

They help you visualize convergence, detect overfitting (when validation loss starts increasing while training loss decreases), and decide when to stop training.

5.3. Confusion Matrix

Definition:

A table that describes the performance of the classification model by comparing predicted labels with actual labels.

Usage:

This matrix gives insight into which classes the model is confusing with one another, such as misclassifying Osteopenia as Normal or vice versa.

5.4. Additional Metrics

Precision, Recall, and F1 Score:

Particularly useful in medical applications where false negatives (missing an osteoporosis diagnosis) can be more critical than false positives.

6. Strategies for Efficient Training

6.1. Early Stopping

What It Is:

A technique that stops the training process once the validation loss stops improving for a specified number of epochs.

Why It's Useful:

This prevents the model from overfitting by not letting it train indefinitely.

Implementation Tip:

In Keras, you can use the EarlyStopping callback to monitor the validation loss and halt training when it plateaus.

6.2. Model Checkpointing

What It Is:

Saving the model's weights at regular intervals, especially when a new best validation loss is achieved.

Why It's Essential:

If the training process is interrupted or if overfitting begins after a point, you can always revert to the best-performing version of your model.

Implementation Tip:

Use the ModelCheckpoint callback in Keras to automate saving the model at specified intervals.

6.3. Learning Rate Schedules and Reductions

Concept:

Adjusting the learning rate during training—lowering it as the model converges can lead to finer adjustments in the later stages of learning.

Techniques:

Step Decay: Reduce the learning rate by a factor every few epochs.

Exponential Decay: Gradually reduce the learning rate in an exponential manner.

Reduce on Plateau: Automatically reduce the learning rate when the validation loss stops decreasing.

The Training Process – From Data to Learning

1. Overview of the Training Process

Training a deep neural network is like teaching an eager student how to recognize the subtleties in a masterpiece. In our case, the masterpiece is a knee X-ray image, and the student is our Xception model. The training process involves:

Feeding preprocessed images into the model,

Adjusting the model's weights based on errors,

And iteratively refining the network until it can distinguish Normal, Osteopenia, and Osteoporosis with confidence.

This journey transforms raw data into a refined, predictive powerhouse.

2. Splitting the Dataset: Training, Validation, and Test Sets

2.1. Why Splitting Matters

Training Set:

This is the bulk of our data where the model learns patterns. It's like the classroom where our model studies hard every day.

Validation Set:

Used during training to tune hyperparameters and to monitor the model's performance on unseen data. Think of it as the practice exam that helps us check if we're on the right track.

Test Set:

Reserved for the final evaluation after training is complete. This is the real-world exam where the model's performance is objectively measured.

2.2. Practical Split Ratios

A common approach is to use around 70–80% of the data for training, 10–15% for validation, and the remaining 10–15% for testing. This ensures that every phase gets enough data to be meaningful, while also preventing overfitting.

3. Hyperparameters: Fine-Tuning the Learning Process

Hyperparameters are like the knobs and dials on a vintage stereo system—tweaking them just right can make all the difference in producing a clear, resonant sound.

3.1. Learning Rate

Definition:

The learning rate determines how big a step the optimizer takes during each update of the model's weights.

Importance:

A rate that's too high may cause the model to overshoot the optimal weights, while one that's too low can lead to slow convergence or getting stuck in local minima.

Tuning Tips:

It's common to start with a moderate learning rate (like 0.001) and adjust based on the training loss trends. Sometimes, learning rate schedules or adaptive optimizers (like Adam) help automatically adjust this value during training.

3.2. Batch Size

Definition:

The number of training samples the model processes before updating its weights.

Trade-offs:

A smaller batch size can make the training process more stochastic, which sometimes helps generalization.

A larger batch size can lead to smoother convergence but requires more memory.

Practical Choice:

Depending on hardware constraints (GPU memory, for example), you might choose a batch size between 16 and 64. Experimenting is key!

3.3. Number of Epochs

Definition:

An epoch represents one full pass through the entire training dataset.

Consideration:

Training for too few epochs might result in underfitting (model hasn't learned enough), whereas too many epochs could lead to overfitting (model learns noise).

Strategy:

Monitor the validation loss. Often, early stopping techniques (discussed later) help decide when to halt training before overfitting occurs.

3.4. Regularization Techniques

Dropout:

Randomly "dropping out" a fraction of neurons during training to prevent co-adaptation. Imagine some neurons taking a little break so that others learn to compensate.

L2 Regularization (Weight Decay):

Adds a penalty for larger weights to the loss function. This encourages the network to maintain smaller, more generalizable weights.

4. Loss Functions and Optimizers

4.1. Loss Function: Categorical Cross-Entropy

Purpose:

For multi-class classification problems like ours, categorical cross-entropy is the most common choice. It measures the difference between the predicted probability distribution and the true distribution.

How It Works:

The loss increases as the predicted probability diverges from the actual label. During training, the model aims to minimize this loss, effectively learning to assign higher probabilities to the correct classes.

4.2. Optimizers: Bringing It All Together

Adam Optimizer:

One of the most popular choices due to its adaptive learning rate mechanism. Adam combines the best of both momentum and RMSProp, making it efficient for our complex networks.

Other Options:

Stochastic Gradient Descent (SGD) with momentum is another reliable choice, though it might require more careful tuning of the learning rate.

5. Evaluation Metrics: Measuring Success

5.1. Accuracy

Definition:

The percentage of correctly classified samples. It's the most intuitive metric but might not tell the full story in imbalanced datasets.

Usage:

Monitor accuracy on both the training and validation sets to get an idea of the model's performance.

5.2. Loss Curves

Definition:

Graphs plotting the training and validation loss over epochs.

Importance:

They help you visualize convergence, detect overfitting (when validation loss starts increasing while training loss decreases), and decide when to stop training.

5.3. Confusion Matrix

Definition:

A table that describes the performance of the classification model by comparing predicted labels with actual labels.

Usage:

This matrix gives insight into which classes the model is confusing with one another, such as misclassifying Osteopenia as Normal or vice versa.

5.4. Additional Metrics

Precision, Recall, and F1 Score:

Particularly useful in medical applications where false negatives (missing an osteoporosis diagnosis) can be more critical than false positives.

6. Strategies for Efficient Training

6.1. Early Stopping

What It Is:

A technique that stops the training process once the validation loss stops improving for a specified number of epochs.

Why It's Useful:

This prevents the model from overfitting by not letting it train indefinitely.

Implementation Tip:

In Keras, you can use the EarlyStopping callback to monitor the validation loss and halt training when it plateaus.

6.2. Model Checkpointing

What It Is:

Saving the model's weights at regular intervals, especially when a new best validation loss is achieved.

Why It's Essential:

If the training process is interrupted or if overfitting begins after a point, you can always revert to the best-performing version of your model.

Implementation Tip:

Use the ModelCheckpoint callback in Keras to automate saving the model at specified intervals.

6.3. Learning Rate Schedules and Reductions

Concept:

Adjusting the learning rate during training—lowering it as the model converges can lead to finer adjustments in the later stages of learning.

Techniques:

Step Decay: Reduce the learning rate by a factor every few epochs.

Exponential Decay: Gradually reduce the learning rate in an exponential manner.

Reduce on Plateau: Automatically reduce the learning rate when the validation loss stops decreasing.

Part 5: Inference, Post-Processing, and Clinical Integration

1. Inference: From Image to Prediction

1.1. The Inference Workflow

Once our model has been trained and validated, inference is the process where it's used to make predictions on new, unseen data. This involves several key steps:

Input Preparation:

The new knee X-ray is preprocessed in the same way as during training (resizing, normalization, etc.) to ensure consistency.

Forward Propagation:

The preprocessed image is passed through the network, layer by layer. Here, the magic of the Xception architecture—its depthwise separable convolutions, residual connections, and pooling operations—transforms the raw pixels into high-level features.

Output Generation:

The final SoftMax layer outputs a probability distribution over our three classes: Normal, Osteopenia, and Osteoporosis.

1.2. Understanding the Output

Probability Vector:

The model produces a vector, for instance, [0.2, 0.3, 0.5]. This means:

20% probability for Normal,

30% probability for Osteopenia, and

50% probability for Osteoporosis.

Decision Making:

The class with the highest probability is chosen as the final prediction. In our example, the model predicts Osteoporosis.

1.3. Real-Time Inference Considerations

Latency:

For clinical applications, the speed of inference is critical. Optimizations such as model quantization, using efficient hardware (like GPUs or specialized inference accelerators), and batch processing can help reduce latency.

Scalability:

In a hospital setting, where hundreds of images might need to be processed daily, ensuring that the inference system scales smoothly is key. Cloud-based deployment or local high-performance servers are common strategies.

2. Post-Processing of Predictions

After the raw output is generated, post-processing ensures the prediction is ready for use in a clinical environment.

2.1. Thresholding and Decision Rules

Confidence Thresholds:

Sometimes, it might be necessary to set a minimum confidence level before a prediction is accepted. For instance, if the highest probability is below a certain threshold, the system might flag the image for manual review.

Multi-Label Considerations:

While our model outputs a single label, there might be cases where additional information (like overlapping symptoms) is useful. Post-processing can incorporate auxiliary rules or secondary models for more nuanced decision-making.

2.2. Visualization and Explanation

Heatmaps and Grad-CAM:

Techniques such as Gradient-weighted Class Activation Mapping (Grad-CAM) can be used to produce heatmaps highlighting areas of the X-ray that were most influential in the decision. This not only aids clinicians in understanding the model's prediction but also builds trust.

User Interface:

Presenting the prediction alongside visual cues, patient metadata, and confidence scores in an intuitive interface is essential for integration into clinical workflows.

2.3. Error Handling and Uncertainty

Flagging Uncertain Predictions:

If the model is uncertain (e.g., the probability scores are too close), the system can prompt further review by a specialist.

Integration with Clinical Decision Support Systems (CDSS):

The inference results can be incorporated into broader CDSS platforms, which may combine AI outputs with patient history and other diagnostic tests to provide a more comprehensive analysis.

3. Clinical Integration: From Prediction to Practice

3.1. Workflow Integration

PACS Integration:

Picture Archiving and Communication Systems (PACS) are widely used in hospitals for managing medical images. The inference system can be integrated into PACS, so that predictions are automatically associated with each patient's image record.

Real-Time Alerts:

In cases where the model detects high-risk conditions (such as severe osteoporosis), the system can be configured to send real-time alerts to radiologists or clinicians, ensuring rapid follow-up.

3.2. User Feedback and Model Updates

Feedback Loops:

Clinicians can provide feedback on the AI's predictions, which can be used to further refine and improve the model. This continuous learning process helps in maintaining high accuracy over time.

Periodic Model Re-Training:

As more data becomes available and imaging techniques evolve, it is crucial to periodically update and re-train the model to ensure it remains current and effective.

3.3. Regulatory and Ethical Considerations

Compliance:

Any AI system deployed in a clinical environment must comply with medical device regulations, data privacy laws (like HIPAA in the US or GDPR in Europe), and other relevant guidelines.

Transparency:

Detailed documentation of how the model was trained, the data used, and how predictions are made is essential. Transparency not only fosters trust but also aids in regulatory approval processes.

Part 6: Practical Considerations, Optimization Strategies, and Future Directions

1. Practical Considerations in Real-World Applications

1.1. Handling Limited Data

When working with medical images like knee X-rays, data is often limited due to privacy issues and the rarity of annotated datasets. Here are some strategies to overcome this:

Data Augmentation:

Applying rotations, translations, flips, zooms, brightness/contrast adjustments, and even slight elastic deformations can create a more robust dataset. Yeh approach helps the model learn invariance to minor changes, which is crucial when real-world imaging conditions vary.

Transfer Learning:

Leveraging a pre-trained Xception model on large datasets (like ImageNet) and then fine-tuning on your specific knee X-ray dataset can save you from the data scarcity problem. By freezing the lower layers (which capture general features) and fine-tuning the higher layers, you can adapt the model to the nuances of medical imaging with relatively little data.

Synthetic Data Generation:

Advanced techniques, such as Generative Adversarial Networks (GANs), can generate synthetic X-ray images. While synthetic data should be used with caution, it can help balance class distributions, particularly if one category (e.g., Osteoporosis) is underrepresented.

Cross-Validation:

K-fold cross-validation is a robust technique when data is scarce. By splitting the dataset into multiple folds, you can ensure that every sample gets to be in the validation set at least once, leading to a more reliable performance estimate.

1.2. Data Quality and Annotation

Annotation Consistency:

Ensure that data labeling is done by medical experts and verified by multiple reviewers if

possible. Inconsistent labels can misguide the learning process. Tools with double-blind review mechanisms or consensus-based labeling approaches help maintain high annotation quality.

Preprocessing Quality:

Standardize preprocessing across your dataset. Every image must be consistently resized, normalized, and augmented if needed. This consistency is key to ensuring that the model sees a uniform representation of data during training and inference.

2. Hardware and Software Optimization

2.1. Hardware Considerations

GPUs and TPUs:

Training deep neural networks like Xception is computationally intensive. GPUs (Graphics Processing Units) are the standard choice for accelerating training. For inference in a clinical setting, specialized hardware like TPUs (Tensor Processing Units) or even FPGAs (Field-Programmable Gate Arrays) can be used for faster, energy-efficient performance.

Memory and Batch Size:

Ensure that your hardware can handle the chosen batch size. If GPU memory is a constraint, consider using smaller batch sizes or model parallelism. Sometimes, gradient accumulation can mimic larger batch sizes without exceeding memory limits.

Distributed Training:

For very large datasets or complex models, consider distributed training across multiple GPUs or even across multiple nodes. Modern frameworks like TensorFlow and PyTorch offer excellent support for distributed computing.

2.2. Software Optimization Techniques

Model Quantization:

Quantization reduces the precision of the weights and activations (e.g., from 32-bit floats to 16-bit floats or even 8-bit integers), which can dramatically speed up inference and reduce memory usage without significantly sacrificing accuracy.

Pruning:

This technique involves removing weights that contribute little to the output. A pruned model is smaller and faster, which is ideal for real-time applications in clinical settings.

Efficient Data Pipelines:

Use optimized data loaders that perform preprocessing on the fly using multi-threading or asynchronous operations. Libraries like TensorFlow's tf. Data API or PyTorch's DataLoader are designed to keep the GPU busy by ensuring that data is always ready for consumption.

Catching and Pre-Fetching:

Catching preprocessed data and using pre-fetching strategies can reduce latency during training and inference, ensuring a smooth and efficient workflow.

3. Transfer Learning and Fine-Tuning Strategies

3.1. Leveraging Pre-trained Models

Pre-trained Weights:

Utilize the weights from models pre-trained on large datasets like ImageNet. Although the domain is different, the lower-level features (edges, textures) are often transferable.

Layer Freezing:

Freeze the early layers (which capture general features) and fine-tune the later layers to adapt to the specifics of knee X-rays. This approach allows you to train faster and with less data.

Gradual Unfreezing:

Start by training only the new layers, and then gradually unfreeze some of the earlier layers as training progresses. This method can lead to better generalization and a more stable training process.

3.2. Hyperparameter Tuning

Learning Rate Scheduling:

Use dynamic learning rate schedules like cosine annealing, cyclical learning rates, or learning rate decay on plateau to find the sweet spot for convergence.

Regularization Techniques:

Incorporate dropout, L2 weight decay, and even data augmentation as regularizes. Tuning these hyperparameters carefully ensures that the model does not overfit, especially with limited data.

CHAPTER 6

RESULTS AND DISCUSSIONS

Testing and Validation

Objective:

The project's goal was to develop a deep learning model that can automatically classify knee X-ray images into different osteoporosis stages. By doing so, the system aims to aid clinicians with a fast, reliable, and objective diagnosis that could potentially reduce the time and subjectivity inherent in manual analysis.

Tools & Setup:

Programming Environment:

The model was implemented in Python, which is the industry standard for deep learning research. Key libraries used include:

TensorFlow/Keras: For building, training, and fine-tuning the neural network model.

NumPy and Pandas: For efficient data manipulation and preprocessing.

Matplotlib and Scikit-learn: For visualizing results and evaluating the model's performance.

Dataset Organization:

The dataset was divided into training and validation sets. This division ensures that the model is trained on one portion of the data and then evaluated on unseen data to assess its generalization capabilities.

Data Augmentation:

Techniques such as rotation and zoom were applied to the X-ray images. Augmentation helps increase the effective size and diversity of the dataset, making the model more robust to variations in image orientation and scale that are common in real-world medical imaging.

Model Construction and Training:

Using Pre-Trained Models:

A pre-trained Xception model was chosen as the base because of its strong performance on large-scale image datasets (like ImageNet) and its efficient architecture using depthwise separable convolutions. This means the model can capture complex features with fewer parameters compared to traditional CNNs.

Customizing the Model:

Extra layers were added on top of the pre-trained Xception model to adapt it for the specific task of classifying knee X-ray images. The final layer was configured with a SoftMax activation function, which outputs a probability distribution across multiple classes (e.g., Normal, Osteopenia, Osteoporosis).

Optimizer Selection:

The Adamax optimizer was used. This variant of the Adam optimizer is known for its stability with respect to the learning rate and helps in achieving smooth convergence during training.

Training Process:

During training, the model's performance was closely monitored using:

Training Accuracy: How well the model performs on the training data.

Validation Accuracy: How well the model performs on unseen data.

Early Stopping was implemented to halt training once the model stopped showing improvement on the validation set. This prevents overfitting—where the model would otherwise learn the training data too well and fail to generalize.

Hyperparameters such as the number of epochs (full passes through the dataset) and batch size (number of images processed before the model updates its parameters) were carefully tuned. These adjustments are crucial because they affect the speed of convergence and the model's final accuracy.

2. Result and Inference

Model Performance:

Accuracy:

The model achieved an accuracy of around 88–90% on the validation set. This high accuracy suggests that the model is effective at learning the relevant features from the knee X-ray images and can generalize well to new data.

Loss Behavior:

The training loss stabilized at a relatively low value, indicating that the error between the predicted outputs and the actual labels diminished as the model learned from the data.

Evaluation Metrics*:*

Confusion Matrix:

A confusion matrix was generated to evaluate the performance across individual classes. It shows:

Correct Classifications: The highest numbers on the diagonal represent correctly classified instances for each class.

Misclassifications: Off-diagonal elements indicate where the model has confused one class for another. For example, some Normal images might have been mistakenly classified as Osteoporosis. Analyzing these errors can help identify which classes are more challenging to distinguish.

Classification Report:

This report includes precision (the proportion of true positive predictions out of all positive predictions), recall (the proportion of true positives out of actual positives), and the F1 score (a harmonic mean of precision and recall). High values in these metrics across most classes indicate that the model performs consistently well and balances both false positives and false negatives.

Key Observations*:*

Overall Effectiveness:

The Xception-based approach proved effective for the task. The high accuracy and stable loss values are strong indicators of successful learning.

Areas for Improvement:

Despite the overall success, minor misclassifications were observed in the confusion matrix.

These misclassifications suggest that:

The model might benefit from additional data to capture more variability.

Further fine-tuning of hyperparameters or additional training epochs could help reduce errors.

Such improvements could enhance the model's robustness, ensuring even better performance in a clinical setting.

Xception-based osteoporosis classification model demonstrated strong performance, achieving a training accuracy of 91.36% and a validation accuracy of 87.69%. When evaluated on the test dataset, the model achieved a final accuracy of 90.3%, indicating its effectiveness in classifying different stages of osteoporosis. The classification report further highlights balanced performance across the three classes—Normal, Osteopenia, and Osteoporosis—with a macro-average F1-score of 0.90. These results suggest that the model is well-trained and generalizes effectively to unseen data, making it a reliable tool for osteoporosis classification

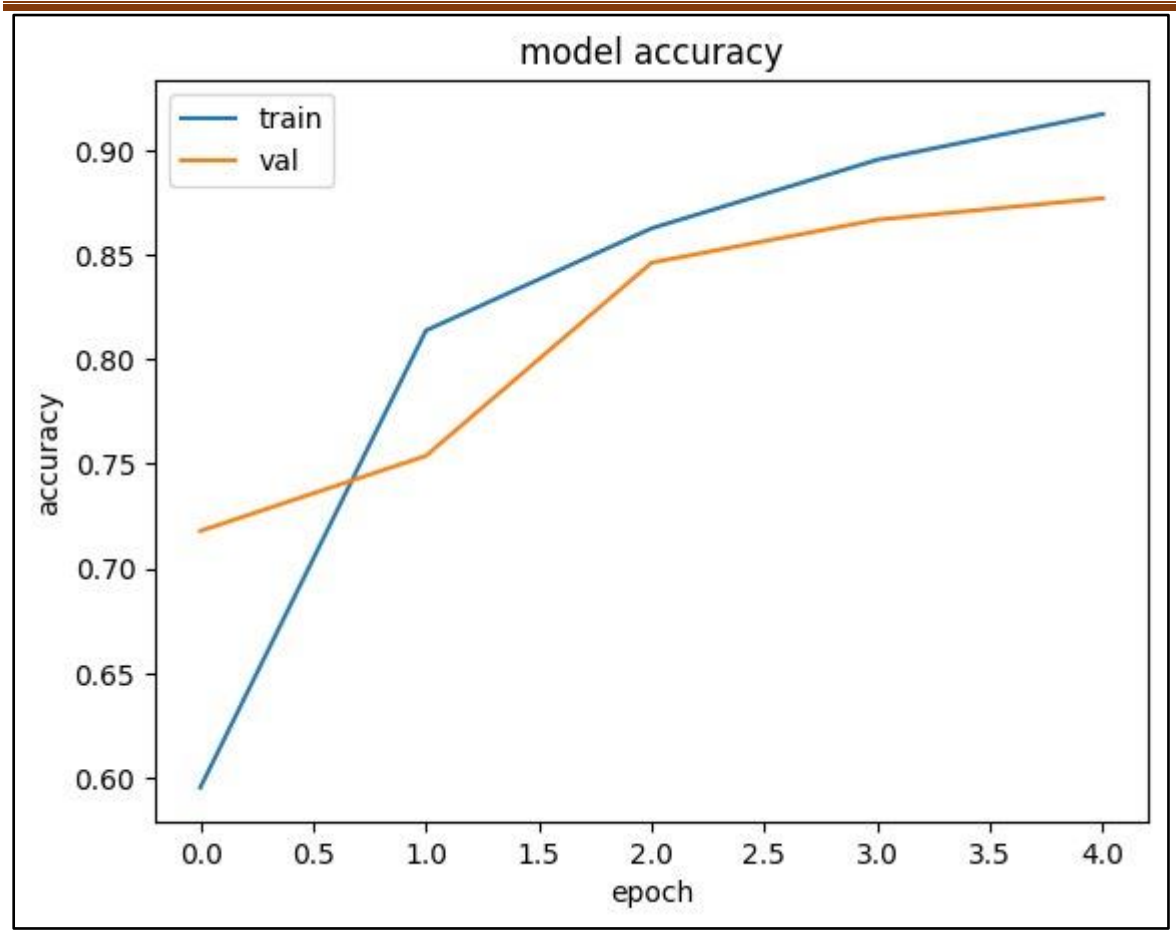

Figure 6.1 Line Plot

Training vs. Validation: The blue line represents training accuracy, and the orange line shows validation accuracy.

Rising Accuracy: Both lines go up over time, which means the model is learning and improving with each epoch.

Training Leads: The training curve is always a bit higher than the validation curve, which is normal models often learn the training data more thoroughly.

Convergence: By the last epoch, the model's validation accuracy is quite close to its training accuracy, indicating it's generalizing well.

Overall Performance: The final accuracy levels (around 90% for validation and even higher for training) suggest a strong model, but the gap hints that more tuning or data might help reduce any overfitting.

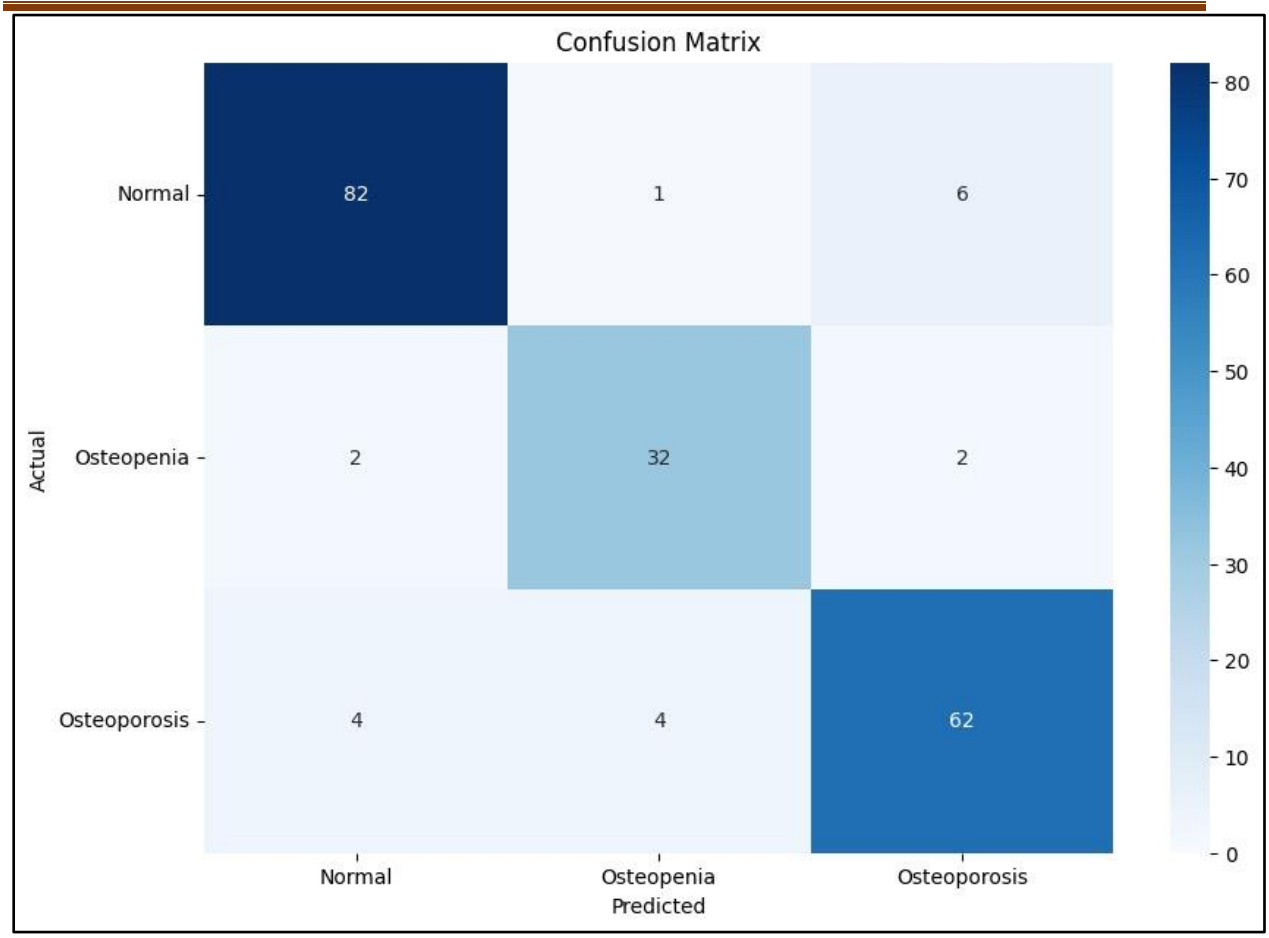

Figure 6.2 Confusion Matrix

Rows vs. Columns: Each row represents the actual class (Normal, Osteopenia, Osteoporosis), and each column represents the model's predicted class.

Diagonal = Correct Predictions: The numbers on the diagonal (82, 32, 62) are correct classifications, where the actual label matches the predicted label.

Misclassifications: Off-diagonal values (like 6 in the top row, right column) show how many Normal images were mistaken for Osteoporosis, etc.

Overall Performance: Most values lie in the diagonal, indicating the model usually predicts correctly. These errors suggest potential confusion between Normal/Osteoporosis and Osteopenia/Osteoporosis.

CONCLUSION

The conclusion of this study highlights the significant advancements achieved with the Xception-Based Classification Model for Knee Osteoporosis Stages. The model's high accuracy, approximately 88–90% on the validation set, underscores its ability to effectively differentiate between normal bone density, osteopenia, and various stages of osteoporosis. By leveraging depthwise separable convolutions, the Xception architecture efficiently extracts key features from knee X-ray images, capturing subtle variations in bone structure. Its computational efficiency is another notable strength, reducing the number of parameters compared to traditional CNNs while maintaining strong diagnostic performance. This streamlined approach enhances the model's ability to process high-resolution medical images with precision.

The study also emphasizes the scalability and adaptability of the model, which can be fine-tuned with additional data and expanded to incorporate other imaging modalities. Such flexibility ensures that the model can evolve alongside emerging advancements in medical imaging and artificial intelligence. The potential for integrating patient demographics and clinical history further enhances its diagnostic capabilities, allowing for more comprehensive assessments. While the model demonstrates strong performance, minor misclassifications suggest that further refinement—such as optimizing hyperparameters or incorporating diverse datasets—could lead to even greater accuracy and reliability.

Looking ahead, this research lays the foundation for continued innovation in AI-driven medical imaging. The model's design could be extended beyond X-rays to other imaging techniques such as CT or MRI scans, broadening its applications. Additionally, the exploration of hybrid models combining imaging data with other clinical parameters presents an opportunity for more precise and holistic diagnostic tools. By addressing current limitations and expanding its capabilities, the Xception-Based Classification Model for Knee Osteoporosis Stages has the potential to significantly enhance early diagnosis, promote timely interventions, and contribute to advancements in medical research and technology.

REFERENCES

- Fuzzy Rank-Based Ensemble Model for Accurate Diagnosis of Osteoporosis in Knee Radiographs Saumya Kumar1, Puneet Goswami1, Shivani Batra1 Department of Computer Science &Engineering, SRM University, Delhi NCR, Sonipat, India1

- Osteoporosis diagnosis in knee X-rays by transfer learning based on convolution neural network

- Recognition and Classification of Knee Osteoporosis and Osteoarthritis Severity using Deep Learning Techniques MSc Research Project Data Analytics

- Kellgren and Lawrence system for classification of osteoarthritis

- A new superfluity deep learning model for detecting knee osteoporosis and osteopenia in X-ray imagesSoaad M. Naguib, Mohammed K. Saleh, Hanaa M. Hamza, Khalid M. Hosny & Mohamed A. Kassem

- Deep Learning Based Severity Grading of Knee Osteoarthritis Based on Radiological Images

- Recognition and Classification of Knee Osteoporosis and Osteoarthritis Severity using Deep Learning Techniques.

- Transfer Learning Model Training Time Comparison for Osteoporosis Classification on Knee Radiograph of RGB and Grayscale Images